



Proudly Owned and Operated in the USA

Searchable via: [FreedomDiagnosticsTesting.com](https://freedomdiagnostics.com)

Product	RTA GLP-1 10mg
Net Peptide Content	11.74 mg
Identity	Retatrutide

Certificate of Analysis

Assession Number	2506060029
Client	Peptide Pro
Search Code	pept2506060029

Received Date:	6/6/2025
Reported Date:	6/10/2025

Lot	RETA10-050125
Purity	99.85%
Appearance	White Lyophilized Powder

All Chemical Analysis was performed by HPLC with UV Detection Coupled with Mass Spectrometry

Mass Identification	Result
Retatrutide	99.85%

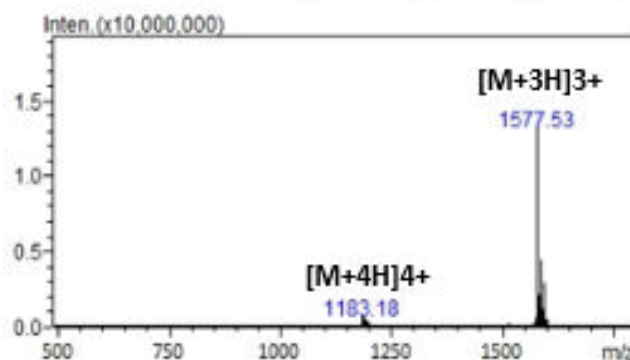
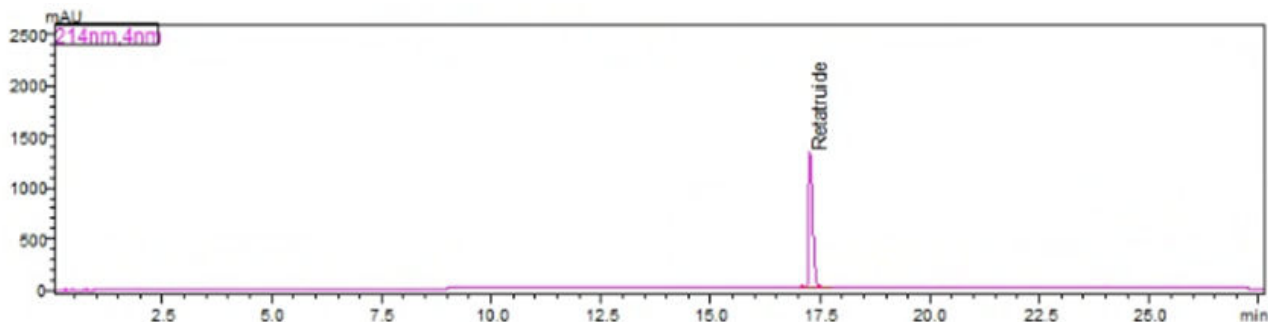

Stephen Schmidt

Stephen Schmidt
Principle Chemist

COA: 2506060029

The peptide purity analysis reported here was conducted using LCMS/MS under standard laboratory conditions. This analysis is intended for informational purposes only and is specific to the sample(s) provided. The peptides tested are intended for research use only and are not approved for human or veterinary use, diagnostic, therapeutic, or clinical applications. Results should be interpreted by qualified professionals within the scope of the intended research. The accuracy and reliability of the test may be influenced by sample integrity, handling, and other experimental variables.

Searchable via: [FreedomDiagnosticsTesting.com](https://freedomdiagnostics.com)

Contact at: Admin@FreedomDiagnostics.net



Proudly Owned and Operated in the USA

Searchable via: [FreedomDiagnosticsTesting.com](https://freedomdiagnostics.com)

Product	RTA GLP-1 10mg
---------	----------------

Certificate of Analysis

Assession Number	2506060030
Client	Peptide Pro
Search Code	pept2506060030

Received Date:	6/6/2025
Reported Date:	6/9/2025

Lot	RETA10-050125
-----	---------------

All analyses are conducted for research purposes and performed in duplicate in accordance with USP <85> guidelines

Endotoxin Threshold		Result
Replicate 1	≤ 0.05 EU/mL	PASS
Replicate 2	≤ 0.05 EU/mL	PASS



Stephen Schmidt

Stephen Schmidt
Principle Chemist

COA: 2506060030

The peptide purity analysis reported here was conducted using LCMS/MS under standard laboratory conditions. This analysis is intended for informational purposes only and is specific to the sample(s) provided. The peptides tested are intended for research use only and are not approved for human or veterinary use, diagnostic, therapeutic, or clinical applications. Results should be interpreted by qualified professionals within the scope of the intended research. The accuracy and reliability of the test may be influenced by sample integrity, handling, and other experimental variables.

Searchable via: [FreedomDiagnosticsTesting.com](https://freedomdiagnostics.com)

Contact at: Admin@FreedomDiagnostics.net